ECONORD S.p.A.	ORGANIGRAMMA FUNZIONALE E NOMINATIVO	Decorrenza:
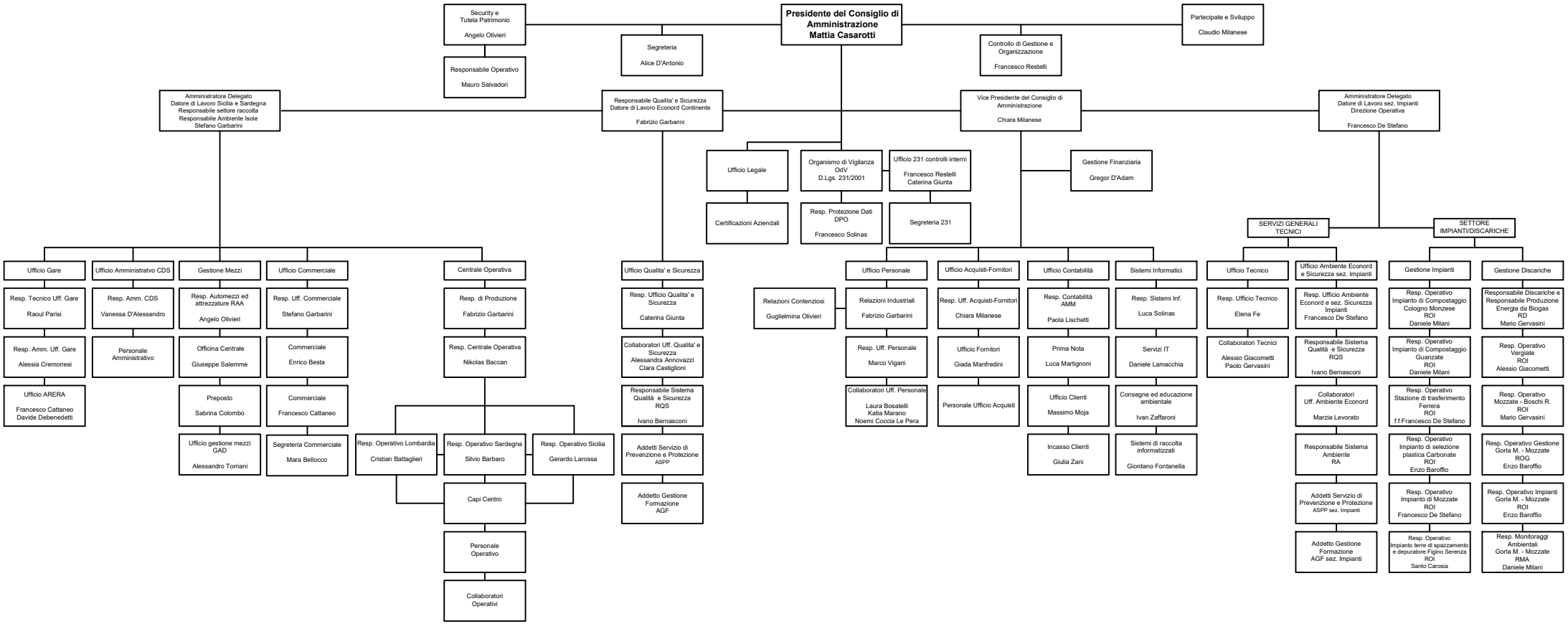
Approvato il 28.06.2024